

PLAN SHOWING THE PROPOSED ADDITIONS AND ALTERATIONS IN BLOCK NO I, FLAT NO: 4, 12, 20, IN T.S. NO: 3907 PL. MYLAPORE NANDANAM DIVISION

TAMIL NADU HOUSING SCHEME, TURN BULLS ROAD CORPORATION OF MADRAS.

Revised Plan  
Dt. 29.11.1994

MMDA B/PP NO. /  
C.No. Bl. 27038/94  
A.P. NOL: 19/12/94  
D.P.

B/18402/577/94

Planning Permit No. ....  
**APPROVED**  
SUBJECT TO THE CONDITIONS IN THIS OFFICE LETTER.  
No. B/27638/94 Date: 12/94  
PRIVATE LAND  
FOR MEMBER SECRETARY  
MADRAS METROPOLITAN DEVELOPMENT AUTHORITY  
MADRAS 600 008

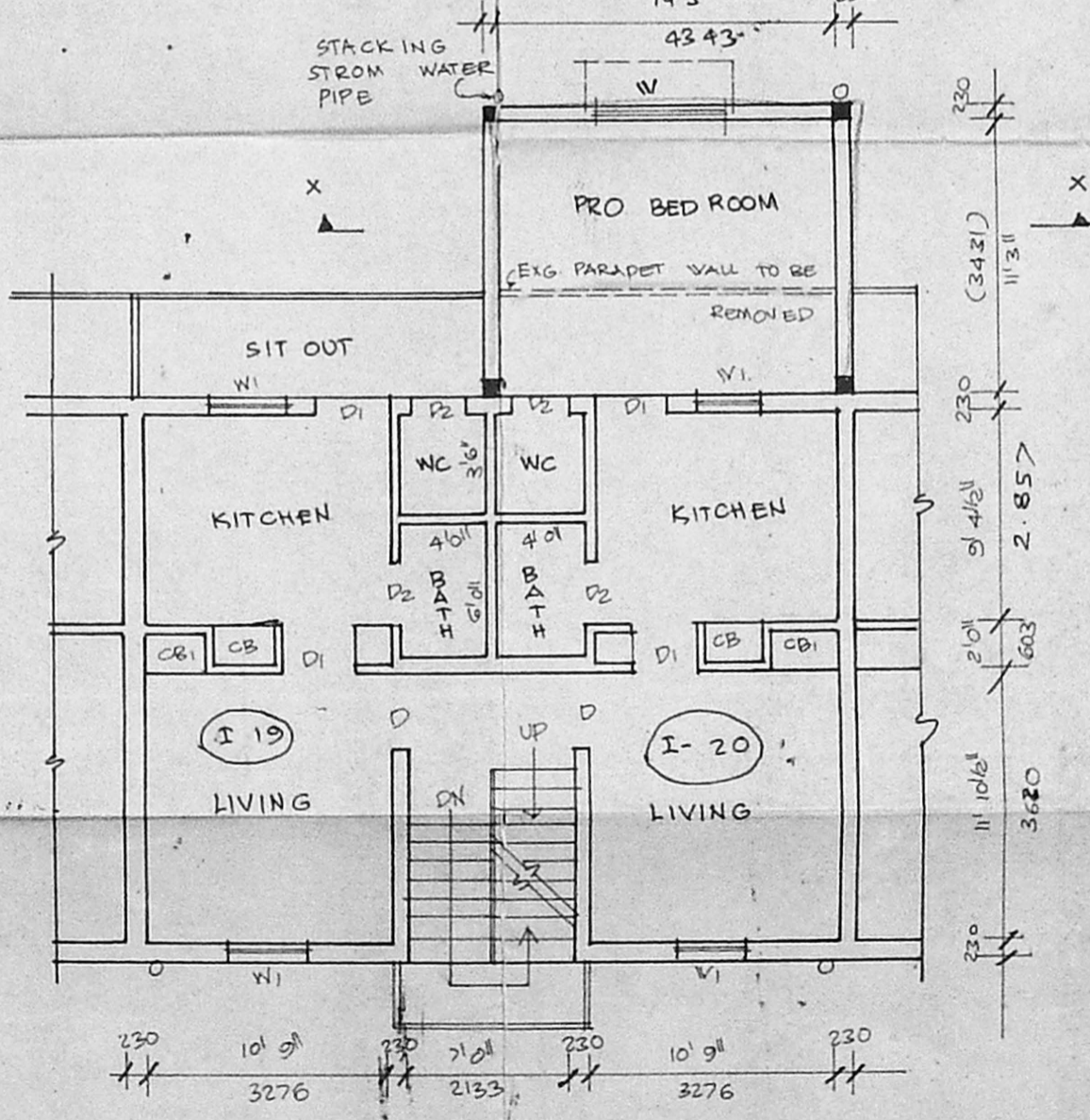
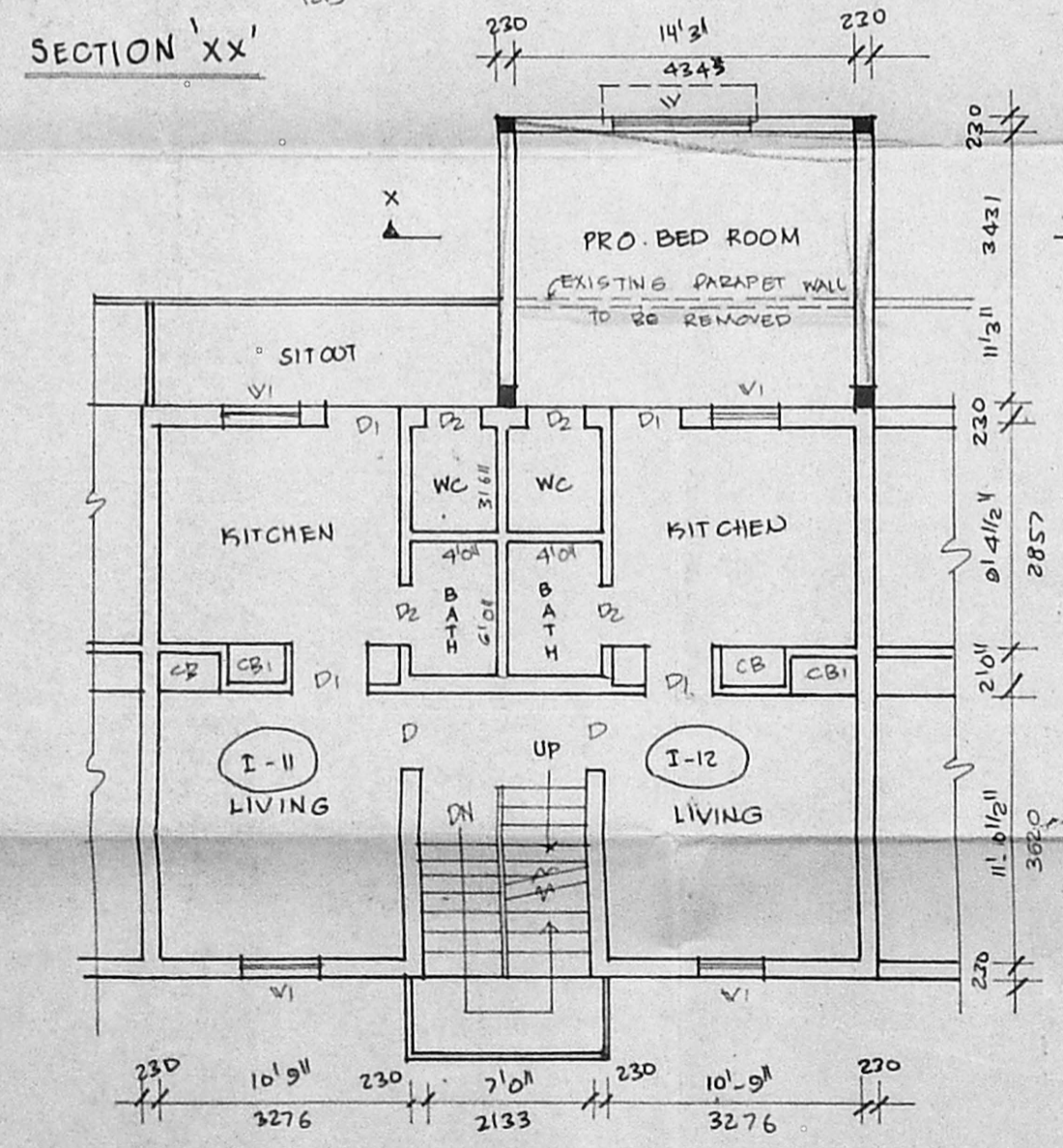
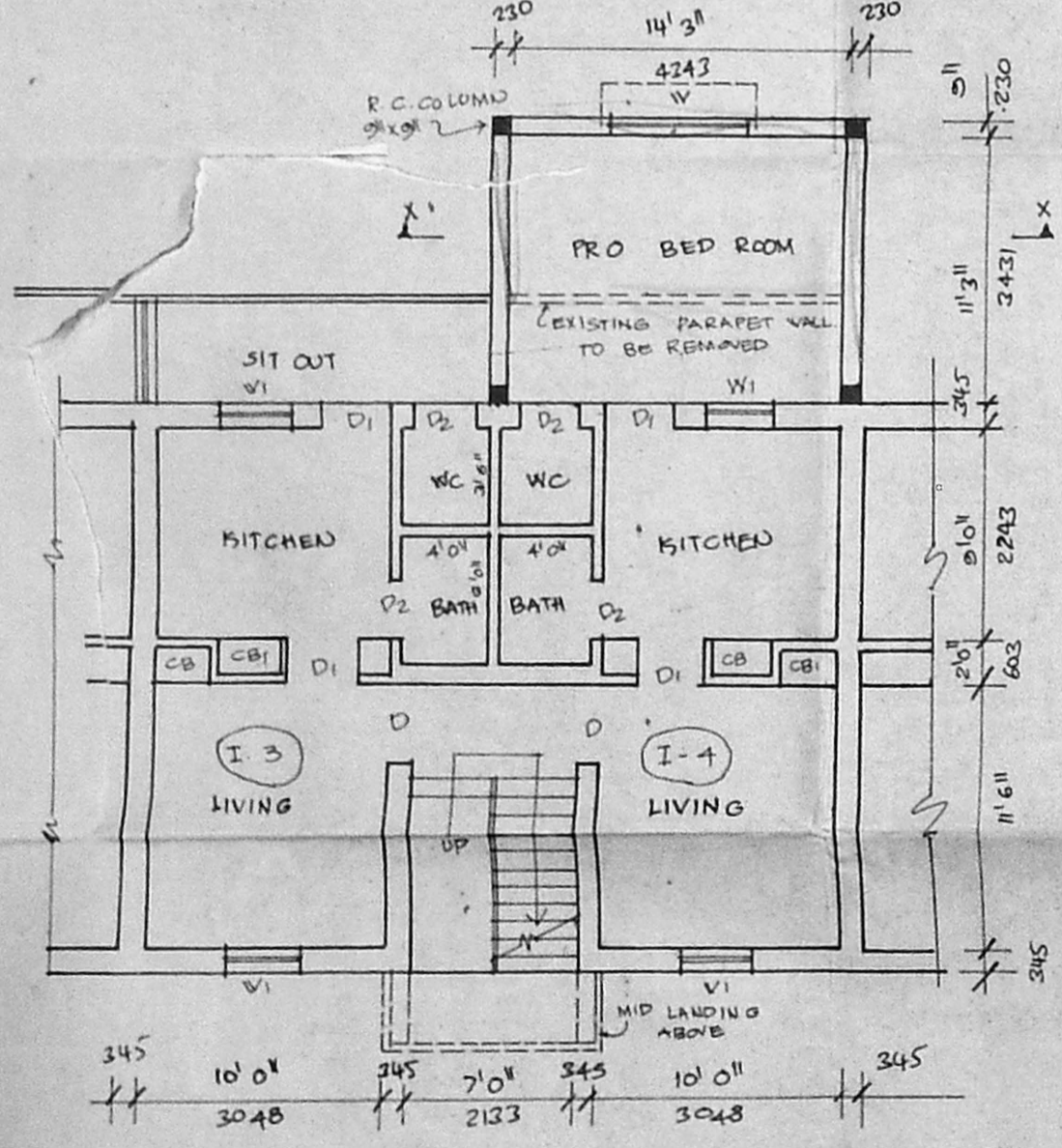
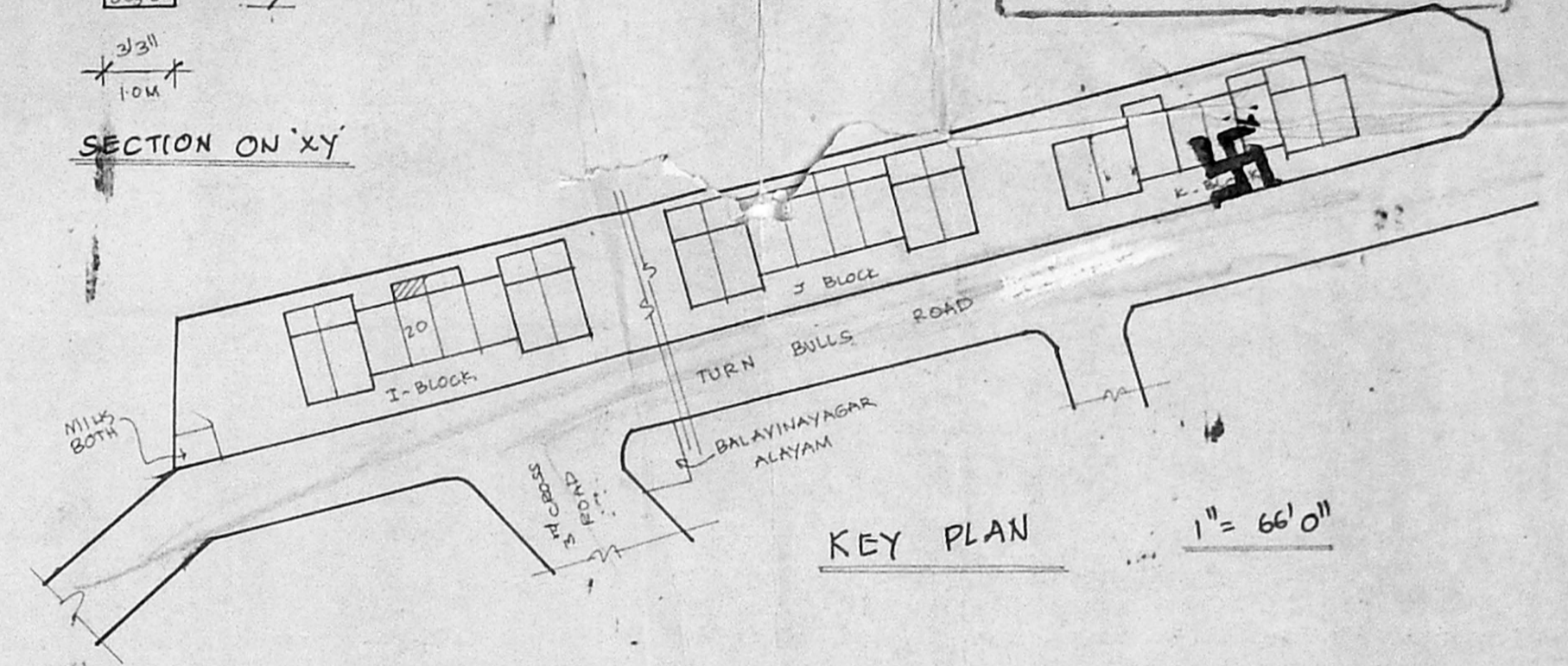
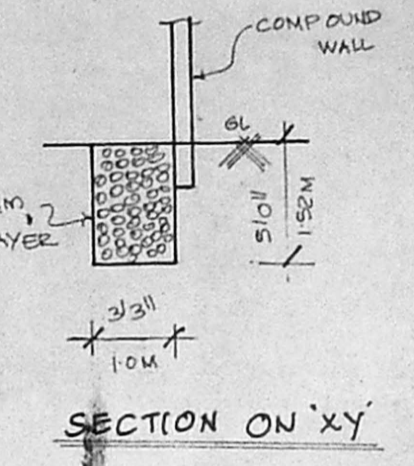
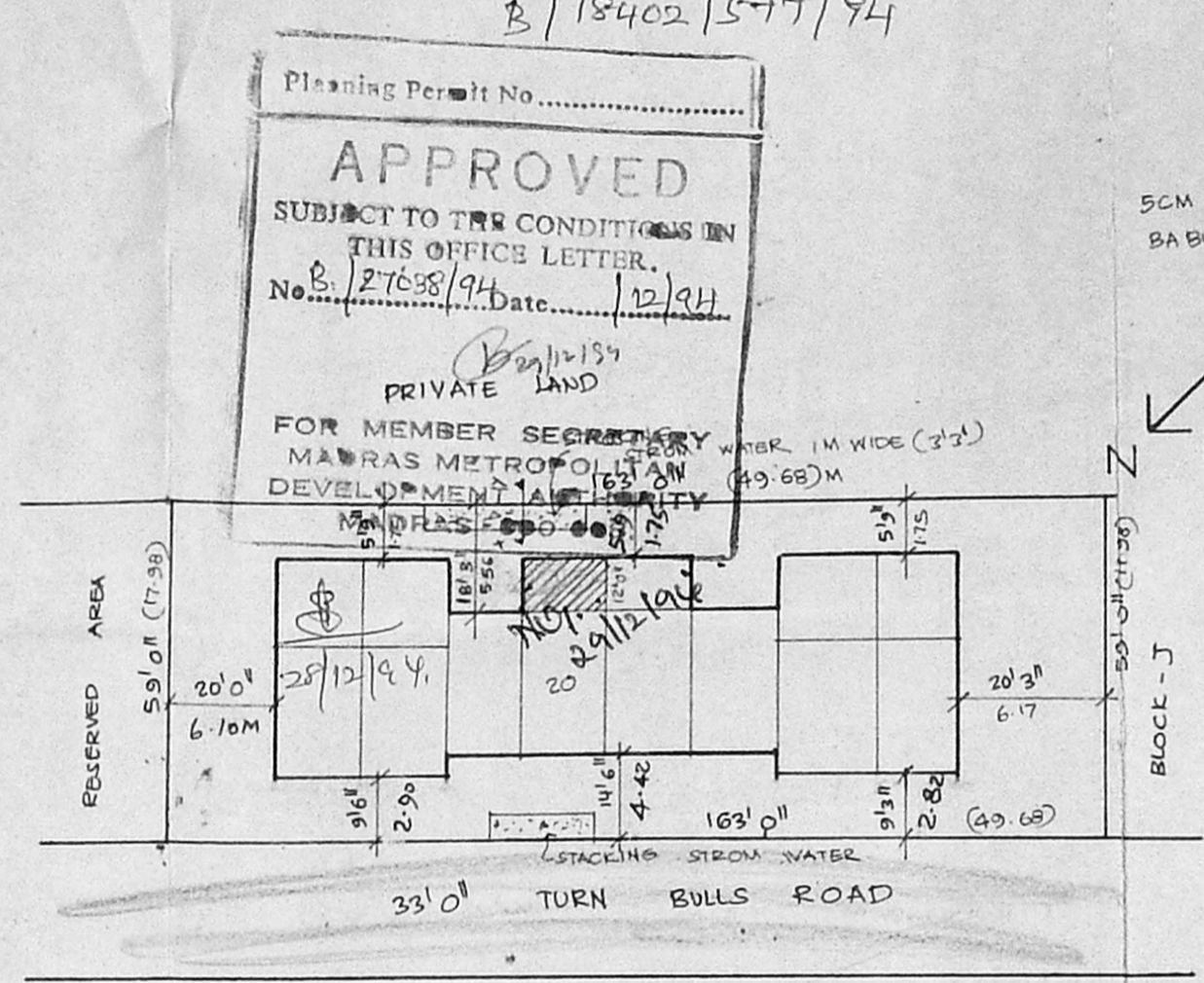
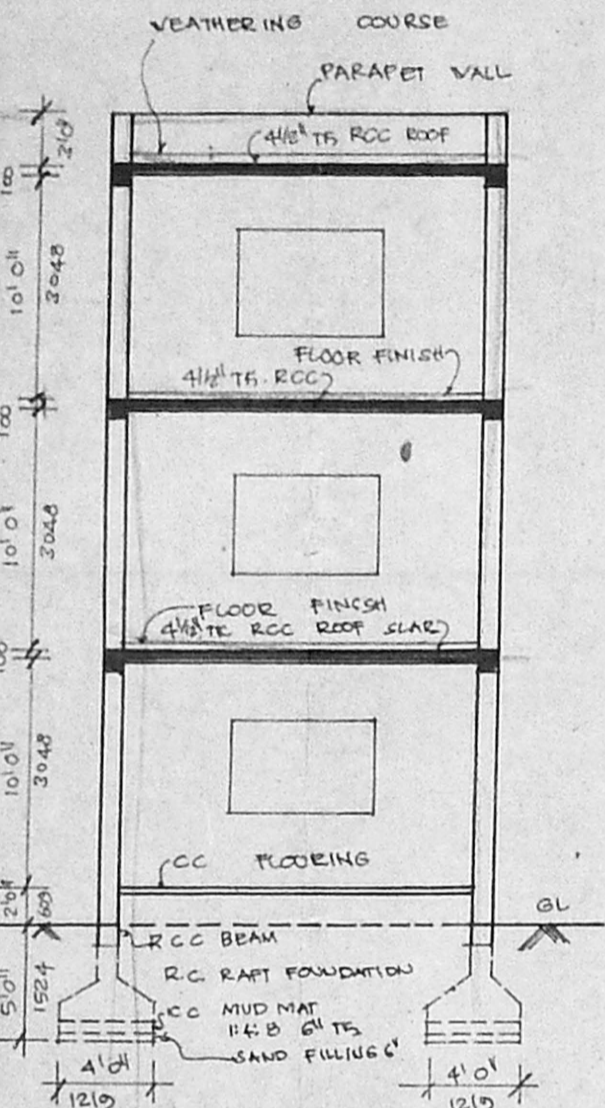
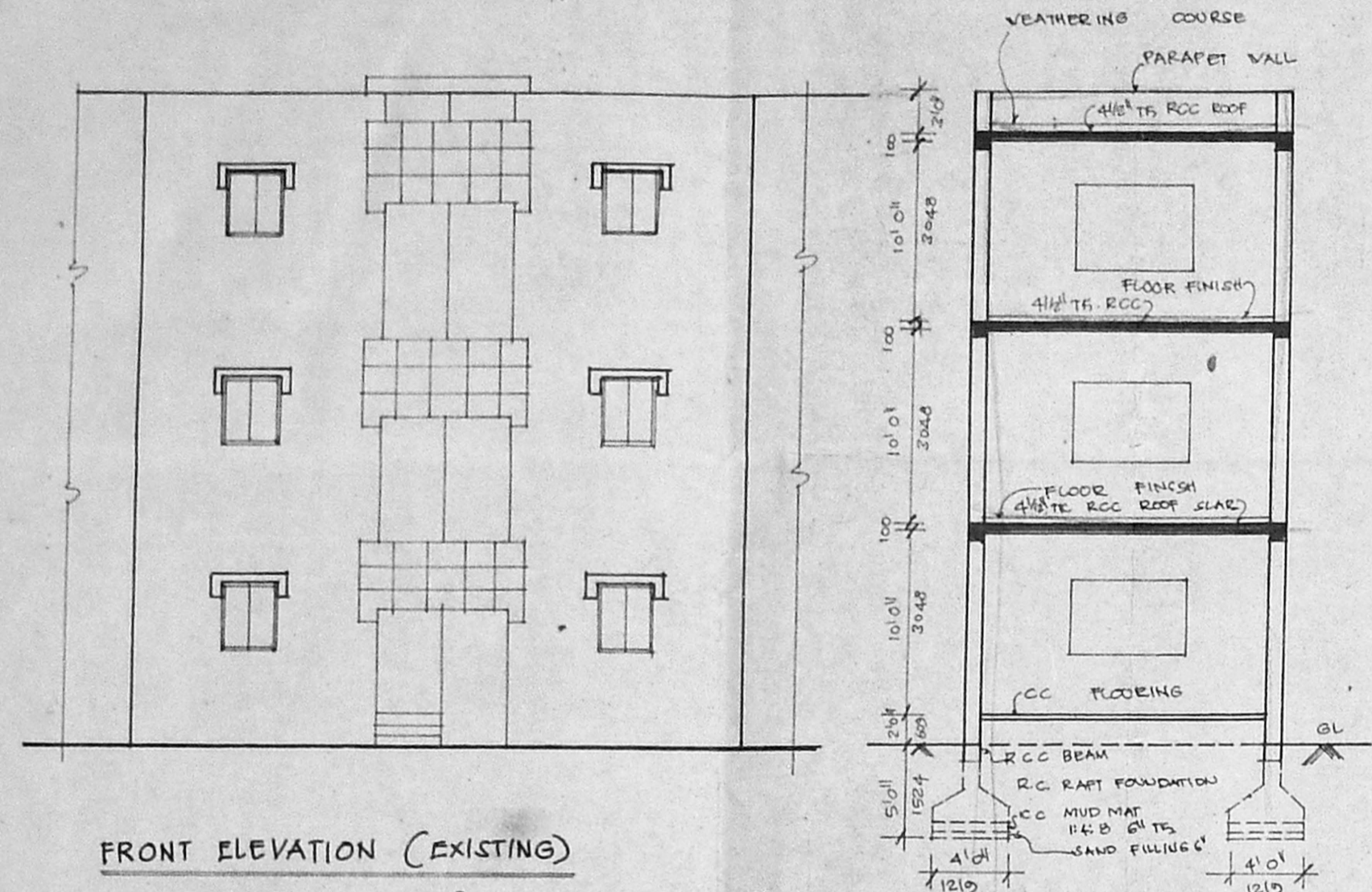

SCHEDULE OF JOINERY

D1	PANNELLED DOOR	3'3" x 6'6"	0.99 x 1.98
D1	"	3'0" x 6'6"	0.91 x 1.98
D2	"	2'6" x 6'6"	0.76 x 1.98
W1	PANNELLED WINDOW WITH IRON BARS	6'0" x 4'6"	1.83 x 1.37
W1	"	3'0" x 4'6"	0.91 x 1.37
CB	CUP BOARD	3'0" x 6'6"	0.91 x 1.98
CB1	CUP BOARD	2'6" x 6'6"	0.76 x 1.98

REFERENCE

EXISTING	
PROPOSAL	
TO BE DEMOLISHED	
ROAD	

SCALE : 8 FEET TO AN INCH

I-4 (15'00 347) 24'10 17 57  
I-12 Laksh-Titaki  
I-20 (15'00 347) 24'10 17 57  
OWNER

*I. G. Krishnamurthy RAO*  
I. G. KRISHNAMURTHY RAO  
CIVIL ENGINEER  
CLASS I LICENSED SURVEYOR NO. 370  
CORPORATION OF MADRAS  
6-10, SOUTH AVENUE  
11/2, LAKE VIEW ROAD, MADRAS-600087  
LICENSED SURVEYOR